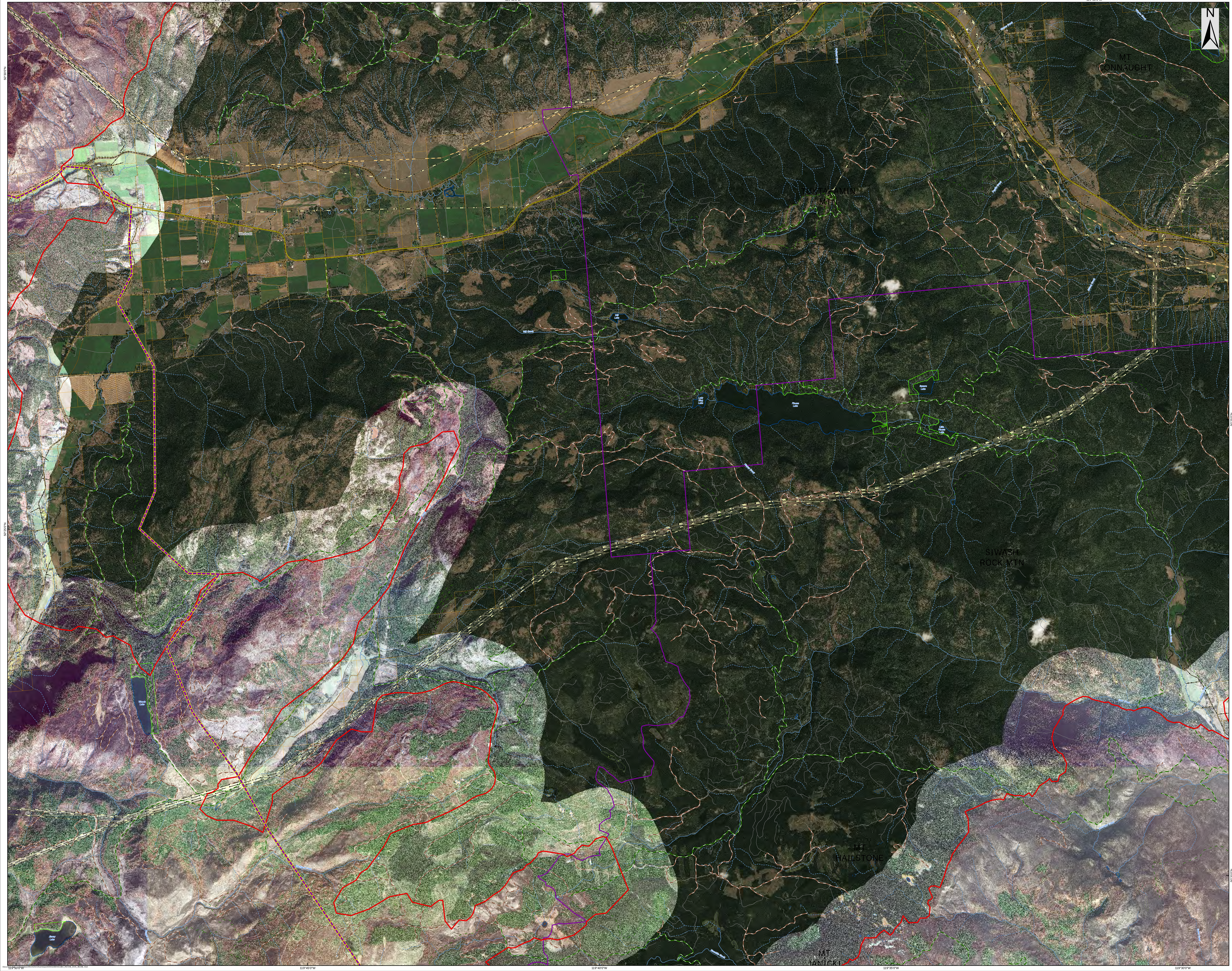

White Rock Lake

K61884
REHAB MAP

Pinnaus - Westwold
Page 5 of 5

Map Date: July 11, 2022

Perimeter Date: 2021-09-03
Hectares: 83046.5HA

- District Responsibility Split Line
- Fire Perimeter
- Regional & Local Parks
- Populated Place
- Natural Resouce District
- Regional District
- Private Land
- Federal Land
- Municipal Land
- Crown Agency
- Highway
- Forest Service Road
- Road Permit
- Highway
- Road
- Trail
- Trail
- Trail
- Pipeline
- Pipeline
- Pipeline Right of Way
- Pipeline - Construction Unknown
- Transmission Lines
- Transmission Line
- Transmission Line
- Transmission Line
- Rail Line
- Recreation Site
- Recreation Reserves- Tantalis
- Mountain
- Stream
- Stream - Intermittent
- Ditch
- Lake
- Lake - Intermittent
- Wetland

This map may contain CONFIDENTIAL information: for INTERNAL use only

Disclaimer:
Wildfire perimeters for the current fire season, including both active and inactive fires, are supplied from various sources. The data is refreshed from operational systems nightly to the public map. Wildfire data may not reflect the current fire situation, and therefore should only be used for reference purposes.

Wildfire data from the incident is updated when practicable and the occurrence of individual fire updates will vary. The information is intended for general purposes only and should not be relied on as accurate because fires are dynamic and circumstances may change quickly. The levels of current fire activity within the mapped fire perimeters can vary widely.

Data Sources and Notes:

Projection: NAD 1983 BC Environment Albers
Created by: jdberkse

750 Meters

1:22,000

British Columbia Ministry of Forests
BC Wildfire Service